Great Floorplan with a View

The Ramsey Team

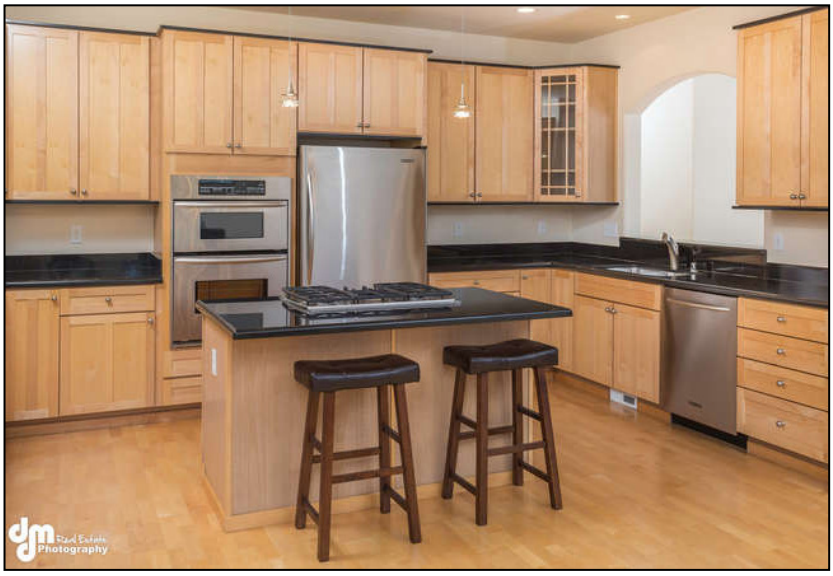

18615 Guillemot Circle

4 Bedrooms | 3 Baths | 3 Car Garage

Not too big and not too small - but at a great price in this quality neighborhood! Reverse 2-story let's you enjoy ever-changing views of the inlet, mountains and city lights. Main level bedroom (w/full bath) boasts enough room for bed & TV area for privacy or no stair convenience. Or convert it to an office or family room. Upper level is great for entertaining & family comfort. The floor plan allows easy flow from deck to dining to kitchen. Large bedrooms provide everyone a quiet sanctuary retreat.

$525,000

MLS# 15-5328

For pictures & in-depth information go to www.ramseyteam.com then click on "Web Tour"

RE/MAX Dynamic Properties

3350 Midtown Place
Anchorage, AK 99503

Clair & Barbara Ramsey

office 261-7553 home 770-7777
email info@ramseyteam.com